CALIFORNIA UNEMPLOYMENT INSURANCE APPEALS BOARD

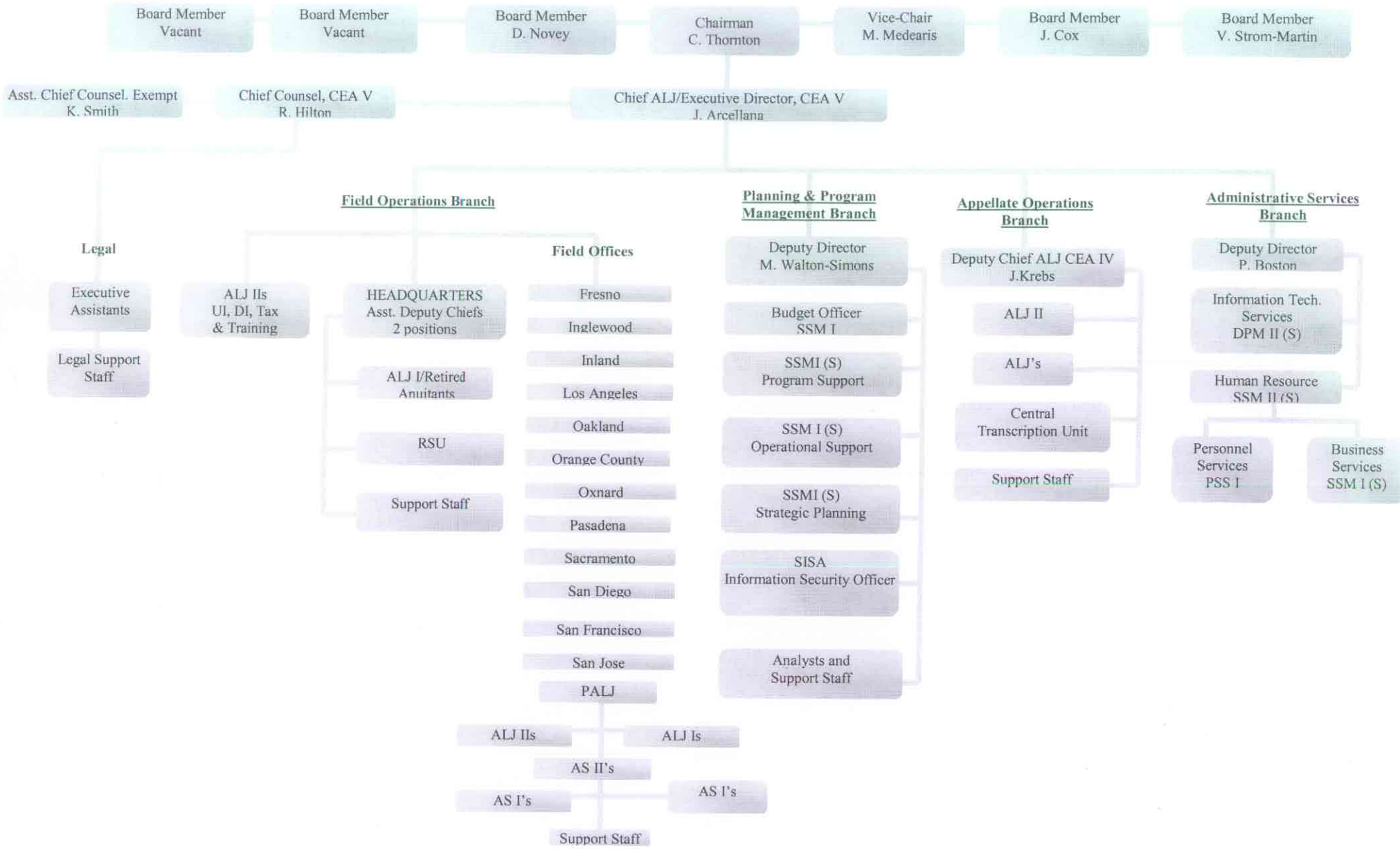

Approved By: _____ Date: _____

Chief Administrative Law Judge/Executive Director